

an iron pipe, joint corner of Lots 9 and 10; thence with the common line of Lots 9 and 10 in a Northeasterly direction 425 feet to a stake on the South side of road leading by Milford Baptist Church; thence with the Southern edge of Milford Road curving in a Southeasterly direction 800 feet to intersection with the Greer-Oneal Road; thence continuing across said road in a Southeasterly direction 65 feet, more or less, to a stake on the East side of the Greer-Oneal Road, corner of Lots 17 and 18; thence along the Eastern side of said Greer-Oneal Road S. 10.45 E. 640 feet to a stake, joint corner of Lots 16 and 17; thence with the common line of Lots 16 and 17 N. 59.30 E. 570 feet to an iron pin on line of Will Burton's land; thence with the line of Will Burton S. 29.30 E. 300 feet to a rock; thence with W. Perry Smith's land S. 28.30 E. 640 feet to a rock; thence continuing with W. Perry Smith's line S. 28 E. 132 feet to the beginning, containing in the aggregate 39.30 acres, more or less.

The property above described is sold and conveyed by Order of the Court of Common Pleas in the case of Fred G. James, Jr., et al., vs. Mamie K. James, et al., duly filed in the Office of the Clerk of Court for Greenville County.

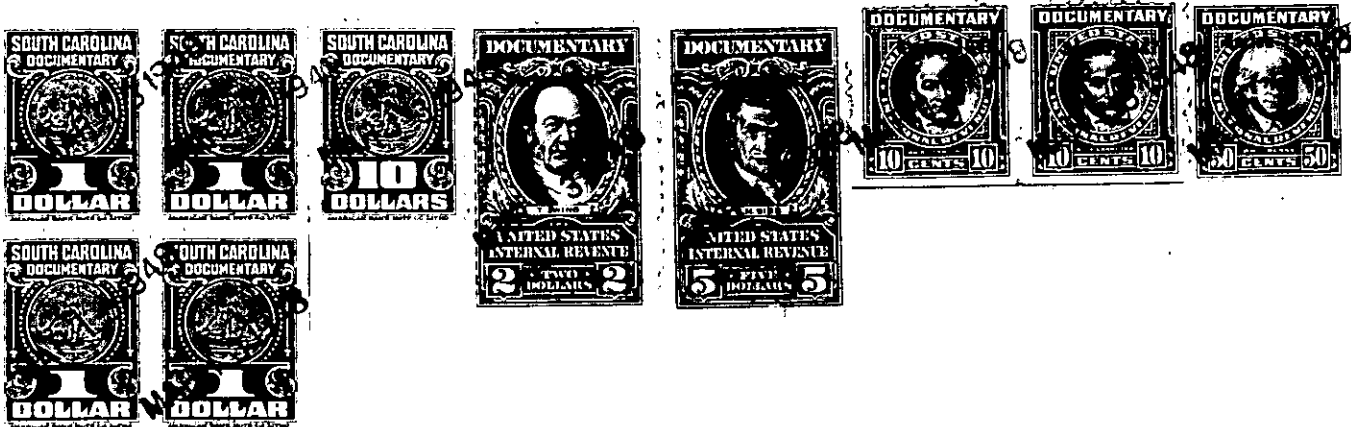

The above described land is a part of the same conveyed to me by Fred G. James by Sallie E. Golding on the 1st day of November, 1899 19-- , deed recorded in office Register of Mesne Conveyance for Greenville County, in Book FFF Page 729

TOGETHER with all and singular the Rights, Members, Hereditaments and Appurtenances to the said Premises belonging, or in anywise incident or appertaining.

TO HAVE AND TO HOLD all and singular the Premises before mentioned unto the said..... J. D. Gilreath, and his..... Heirs and Assigns forever.